

Greencap

104 Market Street
Wollongong NSW 2500
(02) 4298 2600
www.greencap.com.au



HAZARDOUS MATERIAL RISK ASSESSMENT



DATE: NOVEMBER 2019

SITE REFERENCE:
ISLHD-PKH-E

OUR REFERENCE:
C109541 : J161155-03



NSW HEALTH
PORT KEMBLA DISTRICT HOSPITAL - E - STAFF QUARTERS, OLU AND INTERPRETERS
COWPER STREET, WARRAWONG NSW 2502

All and any Services proposed by Greencap to the Client were subject to the Terms and Conditions listed on the Greencap website at: <https://www.greencap.com.au/about-greencap/terms-and-conditions>. Unless otherwise expressly agreed to in writing and signed by Greencap, Greencap does not agree to any alternative terms or variation of these terms if subsequently proposed by the Client. The Services were carried out in accordance with the current and relevant industry standards of testing, interpretation and analysis. The Services were carried out in accordance with Commonwealth, State, Territory or Government legislation, regulations and/or guidelines. The Client was deemed to have accepted these Terms when the Client signed the Proposal (where indicated) or when the Company commenced the Services at the request (written or otherwise) of the Client.

The services were carried out for the Specific Purpose, outlined in the body of the Proposal. To the fullest extent permitted by law, Greencap, its related bodies corporate, its officers, consultants, employees and agents assume no liability, and will not be liable to any person, or in relation to, any losses, damages, costs or expenses, and whether arising in contract, tort including negligence, under statute, in equity or otherwise, arising out of, or in connection with, any matter outside the Specific Purpose.

The Client acknowledged and agreed that proposed investigations were to rely on information provided to Greencap by the Client or other third parties. Greencap made no representation or warranty regarding the completeness or accuracy of any descriptions or conclusions based on information supplied to it by the Client, its employees or other third parties during provision of the Services. Under no circumstances shall Greencap have any liability for, or in relation to, any work, reports, information, plans, designs, or specifications supplied or prepared by any third party, including any third party recommended by Greencap. The Client releases and indemnifies Greencap from and against all Claims arising from errors, omissions or inaccuracies in documents or other information provided to Greencap by the Client, its employees or other third parties.

The Client was to ensure that Greencap had access to all information, sites and buildings as required by or necessary for Greencap to undertake the Services. Notwithstanding any other provision in these Terms, Greencap will have no liability to the Client or any third party to the extent that the performance of the Services was not able to be undertaken (in whole or in part) due to access to any relevant sites or buildings being prevented or delayed due to the Client or their respective employees or contractors expressing safety or health concerns associated with such access.

Unless otherwise expressly agreed to in writing and signed by Greencap, Greencap, its related bodies corporate, its officers, employees and agents assume no liability and will not be liable for lost profit, revenue, production, contract, opportunity, loss arising from business interruption or delay, indirect or consequential loss or loss to the extent caused or contributed to by the Client or third parties, suffered or incurred arising out of or in connection with our Proposals, Reports, the Project or the Agreement. In the event Greencap is found by a Court or Tribunal to be liable to the Client for any loss or damage arising in connection with the Services, the Client's entitlement to recover damages from Greencap shall be reduced by such amount as reflects the extent to which any act, default, omission or negligence of the Client, or any third party, caused or contributed to such loss or damage. Unless otherwise agreed in writing and signed by both parties, Greencap's total aggregate liability will not exceed the total consulting fees paid by the client in relation to this Proposal. For further detail, see Greencap's Terms and Conditions available at <https://www.greencap.com.au/about-greencap/terms-and-conditions>.

The Report is provided for the exclusive use of the Client and for this Project only, in accordance with the Scope and Specific Purposes outlined in the Agreement, and only those third parties who have been authorized in writing by Greencap. It should not be used for other purposes, other projects or by a third party unless otherwise agreed and authorized in writing by Greencap. Any person relying upon this Report beyond its exclusive use and Specific Purpose, and without the express written consent of Greencap, does so entirely at their own risk and without recourse to Greencap for any loss, liability or damage. To the extent permitted by law, Greencap assumes no responsibility for any loss, liability, damage, costs or expenses arising from interpretations or conclusions made by others, or use of the Report by a third party. Except as specifically agreed by Greencap in writing, it does not authorize the use of this Report by any third party. It is the responsibility of third parties to independently make inquiries or seek advice in relation to their particular requirements and proposed use of the site.

The conclusions, or data referred to in this Report, should not be used as part of a specification for a project without review and written agreement by Greencap. This Report has been written as advice and opinion, rather than with the purpose of specifying instructions for design or redevelopment. Greencap does not purport to recommend or induce a decision to make (or not make) any purchase, disposal, investment, divestment, financial commitment or otherwise in relation to the site it investigated.

This Report should be read in whole and should not be copied in part or altered. The Report as a whole sets out the findings of the investigations. No responsibility is accepted by Greencap for use of parts of the Report in the absence (or out of context) of the balance of the Report.

TABLE OF CONTENTS

STATEMENTS OF LIMITATION	2
INTRODUCTION	4
SCOPE OF WORKS	4
SITE ASBESTOS RISK PROFILE	4
SUMMARY OF IDENTIFIED ITEMS	4
RECOMMENDATIONS	5
HAZARDOUS MATERIALS REGISTER	7
AREAS NOT ACCESSED	12
SITE PLAN	15
PHOTOGRAPHS	16
SAMPLE ANALYSIS RESULTS	23
METHODOLOGY	31
RISK ASSESSMENT FACTORS	32
PRIORITY RATING SYSTEM	33
ASBESTOS MANAGEMENT REQUIREMENTS	34
HAZARDOUS MATERIAL MANAGEMENT REQUIREMENTS	35
TECHNICAL LIMITATIONS	37

13/11/2019

REPORT PREPARED BY



ELLYSSA ANGELUCCI
Property Risk Consultant

13/12/2019

REPORT REVIEWED BY



TOM OYSTON
Property Risk Consultant

23/01/2020

REPORT AUTHORISED BY



BEN MORGAN
Senior Consultant - Property Risk

Introduction

This report presents the findings of a Hazardous Material Risk Assessment conducted for NSW Health of the site located at Cowper Street, Warrawong NSW 2502. The risk assessment was performed by Ellyssa Angelucci of Greencap on 13/11/2019.

This report was performed in accordance with:

- How to Manage and Control Asbestos in the Workplace: Code of Practice (SafeWork NSW, 2019)
- NSW Work Health & Safety Regulation 2017
- Australian Standard "AS/NZS 4361.2:2017 Guide to hazardous paint management, Part 2: Lead paint in residential, public and commercial buildings."
- Identification of PCB-Containing Capacitors 1997 ANZECC
- Code of Practice for the Safe Use of Synthetic Mineral Fibres [NOHSC:2006 (1990)]

Scope of Works

The scope of works for this project was as follows:

- Inspect representative and accessible areas of the site to re-assess previously identified hazardous materials
- Identify the likelihood of hazardous materials in inaccessible areas
- Assess the current condition of hazardous materials at the site
- Assess the risks posed by the materials
- Compile an up-dated hazardous materials register for the site
- Recommend control measures and actions necessary to manage any hazardous material related risks
- Collect samples of suspected asbestos-containing materials
- Prepare site plans indicating the location of asbestos containing materials
- Collection of paint chip samples for analysis of percentage lead content
- Collection of representative dust samples for analysis of lead concentration

Refer to Methodology for full details.

Site Asbestos Risk Profile

The following table provides a summary of the Asbestos Risk Assessment for the site; item-specific findings are presented in the Hazardous Materials Register.

Building / Level	Number of Items by Risk Rating		
	High	Medium	Low
Staff Quarters, OLU & Interpreters - Sub Floor	0	0	0
Staff Quarters, OLU & Interpreters - Level 00	0	1	0
Staff Quarters, OLU & Interpreters - Level 01	0	1	0
Staff Quarters, OLU & Interpreters - Level 02	0	1	2
Total	0	3	2

Summary of Identified Items

The following table provides a general overview of the types of Hazardous Materials identified on site; specific findings are presented in the Hazardous Materials Register.

Building / Level	Asbestos		Hazardous Materials			
	Friable	Non Friable	SMF	PCBs	Lead Paint	Lead Dust
Staff Quarters, OLU & Interpreters - Sub Floor			YES			
Staff Quarters, OLU & Interpreters - Level 00		YES	YES	YES		
Staff Quarters, OLU & Interpreters - Level 01		YES	YES			
Staff Quarters, OLU & Interpreters - Level 02		YES	YES			

Recommendations

- Engage an appropriately licensed asbestos removal contractor to undertake remedial/removal works of all P2 items under controlled conditions as soon as practical (within 3 months).
- Engage an independent asbestos consultant to undertake asbestos fibre air monitoring during and after the remedial/removal works and to provide clearance certification once works have been satisfactorily completed.
- Schedule periodic re-assessments of the asbestos-containing materials remaining in-situ to monitor their condition in accordance with the Code of Practice.
- Develop a Hazardous Materials Management Plan (HMMP) to manage the risks associated with remaining in-situ hazardous materials located at the site and ensure compliance with relevant Legislation, Codes of Practice and Australian Standards.
- Provide Asbestos Awareness training to staff and site personnel in accordance with the requirements of the Code of Practice.
- Consult with staff and health and safety representatives on the findings of this risk assessment and this report must be made available upon request, in accordance with the requirements of the Code of Practice.
- Prior to demolition/refurbishment works undertake a destructive hazardous materials survey of the premises as per the requirements of AS 2601: 2001 The Demolition of Structures, Part 1.6.1 and Demolition Work Code of Practice (Safe Work Australia, Oct 2018).
- Capacitors and electrical components identified as containing Polychlorinated Biphenyls (PCBs) should be de-energised by a licensed electrician and removed under controlled conditions and disposed of in accordance with environmental protection guidelines prior to refurbishment or demolition works.
- Synthetic Mineral Fibre (SMF) materials should be removed under controlled conditions prior to demolition /refurbishment works, in accordance with the requirements of the Code of Practice for the Safe Use of Synthetic Mineral Fibres [NOHSC:2006 (1990)].
- Should any personnel come across any suspected asbestos or hazardous materials, work should cease immediately in the affected areas until further sampling and investigation is performed.
- Areas highlighted in the Areas Not Accessed section as areas of 'no access' should be presumed to contain hazardous materials. Appropriate management planning should be implemented in order to control access to and maintenance activities in these areas, until such a time as they can be inspected and the presence or absence of hazardous materials can be confirmed.
- Greencap can assist with the implementation of any of the above recommendations.

The location and item information of identified materials

Hazard type: e.g. Asbestos, Lead Paint, SMF, etc.

Refer to the Sample Analysis Results for further details

Estimated quantity of material present

Details of warning labels present

The **control priority** and **control recommendations** indicate the recommended management actions, shaded according to priority. Refer to the Priority Rating System section for further information

Location - Item Description	Hazard Type	Sample No	Item Status	Photo No	Est. Extent	Condition	Friability	Dist. Potential	Risk Rating	Current Label	Re-Inspect Date	Control Priority	Control Recommendation	Record of Works Undertaken

This indicates if the material contains asbestos / hazardous materials:

Positive Item contains asbestos or other hazardous material.

Negative Item does not contain asbestos or other hazardous material covered in the scope of work.

Presumed Positive Item has not been sampled, but is visually similar to another positive sample or it is likely to contain asbestos / hazardous materials

Presumed Negative Item has not been sampled, but is visually similar to another negative sample or it is NOT likely to contain asbestos / hazardous materials

A photo of the item is within the Photo section

The potential of disturbance to material to liberate asbestos fibres

These are the **risk assessment factors** and **risk rating** of the item. Refer to the Risk Assessment Factors section for further information

Recommended re-inspection date, based on the risk rating of the material

Any information relating to remedial or removal works undertaken should be recorded by the Register controller.

Control Priority: The following priority rating system is adopted to assist in the programming and budgeting for control of asbestos risk identified in the assessment.

Priority 1 (P1)	Restrict access to area, organise abatement works ASAP, manage any remaining materials as part of an AMP.
Priority 2 (P2)	Organise remedial works in the next few months & manage any remaining materials as part of an AMP.
Priority 3 (P3)	No short-term remedial works required. Review periodically and manage as part of an AMP.
Priority 4 (P4)	No short-term remedial works required. Review periodically and manage as part of an AMP.

Site Details		Building Details				Audit Details	
Full Address:	Cowper Street, Warrawong NSW 2502	Building Name:	Staff Quarters, OLU & Interpreters	Number of Levels:	3	Survey Date:	13-11-2019
Property ID:	ISLHD-PKH-E	Est. Building Size:	2850m²	Est. Building Age:	1970	Inspected By:	Ellyssa Angelucci
Client Name:	NSW Health	Roof Type:	Metal	Construction Type:	Brick	Company:	Greencap

Item No.	Location - Item Description	Hazard Type	Sample No.	Item Status	Photo No.	Est. Extent	Condition	Friability	Dist. Potential	Risk Rating	Current Label	Reinspect Date	Control Priority	Control Recommendation	Record Of Works Undertaken
Staff Quarters, OLU & Interpreters - Interior - Sub Floor															
1	Sub Floor - Northeast Pipework Insulation - Insulation Material	SMF		Presumed Positive	J161155-03-ISLHD-PKH-E-Photo042	4 Unit/s	Fair	Bonded (SMF)						Maintain condition and incorporate into a HMMP. Remove under controlled conditions prior to demolition or refurbishment.	
Staff Quarters, OLU & Interpreters - Exterior - Level 00															
2	South Wall Cladding - Compressed Cement Sheeting	Asbestos	Previously Sampled Greencap J149255-03-PKDH - E-011	Previously Sampled Negative	J161155-03-ISLHD-PKH-E-Photo038										
3	Southeast Hot Water Heater - Insulation Material	SMF		Presumed Positive	J161155-03-ISLHD-PKH-E-Photo039	5 Unit/s	Good	Bonded (SMF)						Maintain in good condition and incorporate into a HMMP. Remove under controlled conditions prior to demolition or refurbishment.	
4	Surrounding Window Frames - Putty	Asbestos	Previously Sampled Greencap Similar to J149255-03-PKDH - E-003	Presumed Positive	J161155-03-ISLHD-PKH-E-Photo052	20 m	Poor	Non Friable	Medium	Medium	Confirmed	13/02/2020	P2	Engage a licensed asbestos contractor to undertake remedial/removal works on this item as soon as practicable (within 3 months).	
5	Verandah - West Fluorescent Light Fitting - Capacitor	PCB		Presumed Positive	J161155-03-ISLHD-PKH-E-Photo001	4 Unit/s	Good							Confirm status and maintain in good condition and incorporate into a HMMP. Remove under controlled conditions and dispose of in accordance with environmental protection requirements prior to demolition or refurbishment.	
Staff Quarters, OLU & Interpreters - Interior - Level 00															
6	Riser D1 - Various Throughout Pipework Insulation - Insulation Material	SMF		Presumed Positive	J161155-03-ISLHD-PKH-E-Photo004	4 Unit/s	Fair	Bonded (SMF)						Maintain condition and incorporate into a HMMP. Remove under controlled conditions prior to demolition or refurbishment.	
7	CORR Dental EO PKBE 0059 - Ceiling space Insulation Batts - Insulation Material	SMF		Presumed Positive	J161155-03-ISLHD-PKH-E-Photo035	50 m ²	Good	Bonded (SMF)						Maintain in good condition and incorporate into a HMMP. Remove under controlled conditions prior to demolition or refurbishment.	
8	CORR Dental EO PKBE 0059 - Ceiling space Pipework Insulation - Insulation Material	SMF		Presumed Positive	J161155-03-ISLHD-PKH-E-Photo034	3 Unit/s	Good	Bonded (SMF)						Maintain in good condition and incorporate into a HMMP. Remove under controlled conditions prior to demolition or refurbishment.	

Site Details				Building Details								Audit Details			
Full Address: Cowper Street, Warrawong NSW 2502				Building Name: Staff Quarters, OLU & Interpreters		Number of Levels: 3		Survey Date: 13-11-2019							
Property ID: ISLHD-PKH-E				Est. Building Size: 2850m ²		Est. Building Age: 1970		Inspected By: Ellyssa Angelucci							
Client Name: NSW Health				Roof Type: Metal		Construction Type: Brick		Company: Greencap							

Item No.	Location - Item Description	Hazard Type	Sample No.	Item Status	Photo No.	Est. Extent	Condition	Friability	Dist. Potential	Risk Rating	Current Label	Reinspect Date	Control Priority	Control Recommendation	Record Of Works Undertaken
9	CORR Dental EO PKBE 0059 - West Ceiling - Sprayed Vermiculite	Asbestos	Previously Sampled Greencap J149255-03-PKDH - E-002	Previously Sampled Negative	J161155-03-ISLHD-PKH-E-Photo003										
10	CORR Dental EO PKBE 0059 - West Floor Covering - Vinyl Tiles - Blue	Asbestos	Previously Sampled Greencap J149255-03-PKDH - E-001	Previously Sampled Negative	J161155-03-ISLHD-PKH-E-Photo002										
11	KITCHEN Staff EO PKBE0025 - Above sink Hot Water Heater - Insulation Material	SMF		Presumed Positive	J161155-03-ISLHD-PKH-E-Photo033	1 Unit/s	Good	Bonded (SMF)						Maintain in good condition and incorporate into a HMMP. Remove under controlled conditions prior to demolition or refurbishment.	
12	Throughout interior - Throughout Ceiling - Sprayed Vermiculite	Asbestos	Previously Sampled Greencap Similar to J149255-03-PKDH - E-002	Presumed Negative	J161155-03-ISLHD-PKH-E-Photo036										
13	BATHROOM Staff West EO PKBE0023 - Throughout Ceiling - Compressed Ceiling Tiles	SMF		Presumed Positive		40 m ²	Good	Bonded (SMF)						Maintain in good condition and incorporate into a HMMP. Remove under controlled conditions prior to demolition or refurbishment.	
14	BATHROOM North EO PKBE0034 - Throughout Ceiling - Compressed Ceiling Tiles	SMF		Presumed Positive		40 m ²	Good	Bonded (SMF)						Maintain in good condition and incorporate into a HMMP. Remove under controlled conditions prior to demolition or refurbishment.	
15	CLEANERSRM: EO PKBE0024 - Throughout Ceiling - Compressed Ceiling Tiles	SMF		Presumed Positive		5 m ²	Good	Bonded (SMF)						Maintain in good condition and incorporate into a HMMP. Remove under controlled conditions prior to demolition or refurbishment.	
16	CLEANERSRM: Nth EO PKBE0035 - Throughout Ceiling - Compressed Ceiling Tiles	SMF		Presumed Positive		5 m ²	Good	Bonded (SMF)						Maintain in good condition and incorporate into a HMMP. Remove under controlled conditions prior to demolition or refurbishment.	

Staff Quarters, OLU & Interpreters - Exterior - Level 01

17	Surrounding Window Frames - Putty	Asbestos	Previously Sampled Greencap J149255-03-PKDH - E-003	Previously Sampled Positive	J161155-03-ISLHD-PKH-E-Photo053	500 m	Poor	Non Friable	Medium	Medium	Confirmed	13/02/2020	P2	Engage a licensed asbestos contractor to undertake remedial/removal works on this item as soon as practicable (within 3 months).	
----	-----------------------------------	----------	---	-----------------------------	---------------------------------	-------	------	-------------	--------	--------	-----------	------------	----	--	--

Staff Quarters, OLU & Interpreters - Interior - Level 01

HAZARDOUS MATERIAL RISK ASSESSMENT

© 2020 GREENCAP

PORT KEMBLA DISTRICT HOSPITAL - E - STAFF QUARTERS, OLU AND INTERPRETERS

13-11-2019 :J161155-03:ISLHD-PKH-E:V1

PAGE 8 OF 37

Site Details			Building Details							Audit Details			
Full Address: Cowper Street, Warrawong NSW 2502			Building Name: Staff Quarters, OLU & Interpreters		Number of Levels: 3		Survey Date: 13-11-2019						
Property ID: ISLHD-PKH-E			Est. Building Size: 2850m ²		Est. Building Age: 1970		Inspected By: Ellyssa Angelucci						
Client Name: NSW Health			Roof Type: Metal		Construction Type: Brick		Company: Greencap						

Item No.	Location - Item Description	Hazard Type	Sample No.	Item Status	Photo No.	Est. Extent	Condition	Friability	Dist. Potential	Risk Rating	Current Label	Reinspect Date	Control Priority	Control Recommendation	Record Of Works Undertaken
18	Riser D1 - Throughout Pipework Insulation - Insulation Material	SMF		Presumed Positive	J161155-03-ISLHD-PKH-E-Photo013	3 Unit/s	Fair	Bonded (SMF)						Maintain condition and incorporate into a HMMP. Remove under controlled conditions prior to demolition or refurbishment.	
19	CORRIDOR PKBE0191 - Throughout Insulation - Insulation Batts	SMF		Presumed Positive	J161155-03-ISLHD-PKH-E-Photo011	300 m ²	Good	Bonded (SMF)						Maintain in good condition and incorporate into a HMMP. Remove under controlled conditions prior to demolition or refurbishment.	
20	CORRIDOR PKBE0191 - Throughout Pipework Insulation - Insulation Material	SMF		Presumed Positive	J161155-03-ISLHD-PKH-E-Photo010	4 Unit/s	Fair	Bonded (SMF)						Maintain condition and incorporate into a HMMP. Remove under controlled conditions prior to demolition or refurbishment.	
21	KITCHEN PKBE0110 - East Hot Water Heater - Insulation Material	SMF		Presumed Positive	J161155-03-ISLHD-PKH-E-Photo005	1 Unit/s	Good	Bonded (SMF)						Maintain in good condition and incorporate into a HMMP. Remove under controlled conditions prior to demolition or refurbishment.	
22	KITCHEN PKBE0110 - Throughout Ceiling - Sprayed Vermiculite	Asbestos	Previously Sampled Greencap Similar to J149255-03-PKDH - E-002	Presumed Negative	J161155-03-ISLHD-PKH-E-Photo006										
23	BATHROOM PKBE0120 - Throughout Ceiling - Compressed Ceiling Tiles	SMF		Presumed Positive	J161155-03-ISLHD-PKH-E-Photo015	40 m ²	Fair	Bonded (SMF)						Maintain condition and incorporate into a HMMP. Remove under controlled conditions prior to demolition or refurbishment.	
24	Level 01 - Throughout Ceiling - Sprayed Vermiculite	Asbestos	Previously Sampled Greencap Similar to J149255-03-PKDH - E-002	Presumed Negative	J161155-03-ISLHD-PKH-E-Photo009										
25	BATHROOM PKBE0122 - Throughout Ceiling - Compressed Ceiling Tiles	SMF		Presumed Positive	J161155-03-ISLHD-PKH-E-Photo016	40 m ²	Fair	Bonded (SMF)						Maintain condition and incorporate into a HMMP. Remove under controlled conditions prior to demolition or refurbishment.	
26	CLEANER PKBE0105 - Throughout Ceiling - Compressed Ceiling Tiles	SMF		Presumed Positive	J161155-03-ISLHD-PKH-E-Photo014	5 m ²	Good	Bonded (SMF)						Maintain in good condition and incorporate into a HMMP. Remove under controlled conditions prior to demolition or refurbishment.	
27	Riser D4 - Throughout Pipework Insulation - Insulation Material	SMF		Presumed Positive	J161155-03-ISLHD-PKH-E-Photo018	4 Unit/s	Good	Bonded (SMF)						Maintain in good condition and incorporate into a HMMP. Remove under controlled conditions prior to demolition or refurbishment.	

Site Details				Building Details								Audit Details			
Full Address: Cowper Street, Warrawong NSW 2502				Building Name: Staff Quarters, OLU & Interpreters		Number of Levels: 3		Survey Date: 13-11-2019							
Property ID: ISLHD-PKH-E				Est. Building Size: 2850m ²		Est. Building Age: 1970		Inspected By: Ellyssa Angelucci							
Client Name: NSW Health				Roof Type: Metal		Construction Type: Brick		Company: Greencap							

Item No.	Location - Item Description	Hazard Type	Sample No.	Item Status	Photo No.	Est. Extent	Condition	Friability	Dist. Potential	Risk Rating	Current Label	Reinspect Date	Control Priority	Control Recommendation	Record Of Works Undertaken
28	Riser D2 - Throughout Pipework Insulation - Insulation Material	SMF		Presumed Positive	J161155-03-ISLHD-PKH-E-Photo017	3 Unit/s	Good	Bonded (SMF)						Maintain in good condition and incorporate into a HMMP. Remove under controlled conditions prior to demolition or refurbishment.	
29	CORRIDOR PKBE 0191 - Throughout Floor Covering - Vinyl Tiles - Vinyl tiles under carpet	Asbestos	Previously Sampled Greencap J149255-03-PKDH - E-004	Previously Sampled Negative	J161155-03-ISLHD-PKH-E-Photo012										
30	BATHROOM PKBE0106 - Throughout Ceiling - Compressed Ceiling Tiles	SMF		Presumed Positive		40 m ²	Good	Bonded (SMF)						Maintain in good condition and incorporate into a HMMP. Remove under controlled conditions prior to demolition or refurbishment.	
31	CLEANER PKBE0107 - Throughout Ceiling - Compressed Ceiling Tiles	SMF		Presumed Positive		5 m ²	Good	Bonded (SMF)						Maintain in good condition and incorporate into a HMMP. Remove under controlled conditions prior to demolition or refurbishment.	

Staff Quarters, OLU & Interpreters - Exterior - Level 02

32	Surrounding Eaves - Fibre Cement Sheeting	Asbestos	Not Sampled Height Restricted	Presumed Positive	J161155-03-ISLHD-PKH-E-Photo054	100 m ²	Fair	Non Friable	Low	Low	Not Labelled	13/11/2020	P3	Confirm status, maintain in current condition and incorporate into a HMMP. Remove by licensed asbestos contractor prior to demolition or refurbishment.	
33	Lounge PKBE0225 - Surrounding Window Frames - Putty	Asbestos	Previously Sampled Greencap Similar to J149255-03-PKDH - E-003	Presumed Positive	J161155-03-ISLHD-PKH-E-Photo055	500 m	Poor	Non Friable	Medium	Medium	Confirmed	13/02/2020	P2	Engage a licensed asbestos contractor to undertake remedial/removal works on this item as soon as practicable (within 3 months).	

Staff Quarters, OLU & Interpreters - Interior - Level 02

34	Various Rooms - Throughout Floor Covering - Vinyl Tiles - Red in colour	Asbestos	Previously Sampled Greencap J149255-03-PKDH - E-007	Previously Sampled Negative	J161155-03-ISLHD-PKH-E-Photo026										
35	Various Rooms - Throughout Floor Covering - Vinyl Tiles - Yellow in colour	Asbestos	Previously Sampled Greencap J149255-03-PKDH - E-009	Previously Sampled Negative	J161155-03-ISLHD-PKH-E-Photo028										
36	Various Rooms - Throughout Floor Covering - Vinyl Tiles - Light grey with pattern	Asbestos	Previously Sampled Greencap J149255-03-PKDH - E-010	Previously Sampled Negative	J161155-03-ISLHD-PKH-E-Photo029										

Site Details				Building Details								Audit Details			
Full Address: Cowper Street, Warrawong NSW 2502				Building Name: Staff Quarters, OLU & Interpreters		Number of Levels: 3		Survey Date: 13-11-2019							
Property ID: ISLHD-PKH-E				Est. Building Size: 2850m ²		Est. Building Age: 1970		Inspected By: Ellyssa Angelucci							
Client Name: NSW Health				Roof Type: Metal		Construction Type: Brick		Company: Greencap							

Item No.	Location - Item Description	Hazard Type	Sample No.	Item Status	Photo No.	Est. Extent	Condition	Friability	Dist. Potential	Risk Rating	Current Label	Reinspect Date	Control Priority	Control Recommendation	Record Of Works Undertaken
37	Various Rooms - Throughout Floor Covering - Vinyl Tiles - Tan in colour	Asbestos	Previously Sampled Greencap J149255-03-PKDH - E-006	Previously Sampled Negative	J161155-03-ISLHD-PKH-E-Photo025										
38	Various Rooms - Throughout Floor Covering - Vinyl Tiles - Grey in colour	Asbestos	Previously Sampled Greencap J149255-03-PKDH - E-008	Previously Sampled Negative	J161155-03-ISLHD-PKH-E-Photo027										
39	Corridor (PKBE0259) - Ceiling space Insulation Batts - Insulation Material	SMF		Presumed Positive	J161155-03-ISLHD-PKH-E-Photo022	800 m ²	Fair	Bonded (SMF)						Maintain condition and incorporate into a HMMP. Remove under controlled conditions prior to demolition or refurbishment.	
40	Corridor (PKBE0259) - Ceiling space Insulation Batts - Insulation Material	SMF		Presumed Positive	J161155-03-ISLHD-PKH-E-Photo023	500 m ²	Fair	Bonded (SMF)						Maintain condition and incorporate into a HMMP. Remove under controlled conditions prior to demolition or refurbishment.	
41	Corridor (PKBE0259) - Ceiling Space Pipework Insulation - Insulation Material	SMF		Presumed Positive	J161155-03-ISLHD-PKH-E-Photo021	4 Unit/s	Good	Bonded (SMF)						Maintain in good condition and incorporate into a HMMP. Remove under controlled conditions prior to demolition or refurbishment.	
42	Kitchen (PKBE0224) - West Hot Water Heater - Insulation Material	SMF		Presumed Positive	J161155-03-ISLHD-PKH-E-Photo019	1 Unit/s	Good	Bonded (SMF)						Maintain in good condition and incorporate into a HMMP. Remove under controlled conditions prior to demolition or refurbishment.	
43	Roof access - West Infill Panels - Fibre Cement Sheeting - Adjacent DUCT 1	Asbestos	Previously Sampled Greencap J149255-03-PKDH - E-005	Previously Sampled Positive	J161155-03-ISLHD-PKH-E-Photo056	2 m ²	Good	Non Friable	Low	Low	Suspect	13/11/2020	P4	Maintain in current condition and incorporate into a HMMP. Remove by licensed asbestos contractor prior to demolition or refurbishment.	
44	STAFF KITCHEN (PKDE0250) - Above sink Hot Water Heater - Insulation Material	SMF		Presumed Positive	J161155-03-ISLHD-PKH-E-Photo032	1 Unit/s	Good	Bonded (SMF)						Maintain in good condition and incorporate into a HMMP. Remove under controlled conditions prior to demolition or refurbishment.	
45	Riser D2 - Throughout Pipework Insulation - Insulation Material	SMF		Presumed Positive	J161155-03-ISLHD-PKH-E-Photo030	4 Unit/s	Good	Bonded (SMF)						Maintain in good condition and incorporate into a HMMP. Remove under controlled conditions prior to demolition or refurbishment.	
46	Riser D4 - Throughout Pipework Insulation - Insulation Material	SMF		Presumed Positive	J161155-03-ISLHD-PKH-E-Photo031	6 Unit/s	Fair	Bonded (SMF)						Maintain condition and incorporate into a HMMP. Remove under controlled conditions prior to demolition or refurbishment.	

It is noted that Hazardous Materials may be contained within or behind those areas identified in the below table: Areas Not Accessed. Caution should be exercised when accessing these areas, particularly in relation to potential disturbance of the building fabric or concealed spaces.

1 of 1 Building

Area / Item	Not Accessed	Comments
	Staff Quarters, OLU & Interpreters	
Behind ceramic wall tiles throughout	All	Staff Quarters, OLU & Interpreters - Non-destructive survey
Confined Space Sub Floor	All	Staff Quarters, OLU & Interpreters - Risk of gas exposure
Culverts and floor trenches or tunnels	All	Staff Quarters, OLU & Interpreters - Non-destructive survey
Fire door cores	All	Staff Quarters, OLU & Interpreters - Non-destructive survey
Gaskets, mastics & sealants to pipework, ductwork, mechanical equipment & construction/expansion joints	Some	Staff Quarters, OLU & Interpreters - Non-destructive survey
Height restricted areas of site and ceiling where safe lifting platforms were not provided	Some	Staff Quarters, OLU & Interpreters - Eaves too high to safely sample at the time of survey
Inside mechanical equipment	All	Staff Quarters, OLU & Interpreters - Non-destructive survey, live mechanical hazard
Penetrations / Behind fire seals	All	Staff Quarters, OLU & Interpreters - Non-destructive survey
Under carpeted floor coverings	Some	Staff Quarters, OLU & Interpreters - Representative samples were taken where office areas were inaccessible
Wall cavities	Some	Staff Quarters, OLU & Interpreters - Non-destructive survey
Waterproof membranes	All	Staff Quarters, OLU & Interpreters - Non destructive survey
Within air conditioning re-heat boxes	All	Staff Quarters, OLU & Interpreters - Non-destructive survey
Within internal walls partitioning	All	Staff Quarters, OLU & Interpreters - Non-destructive survey

PORT KEMBLA DISTRICT HOSPITAL - E - STAFF QUARTERS, OLU AND INTERPRETERS 13-11-2019

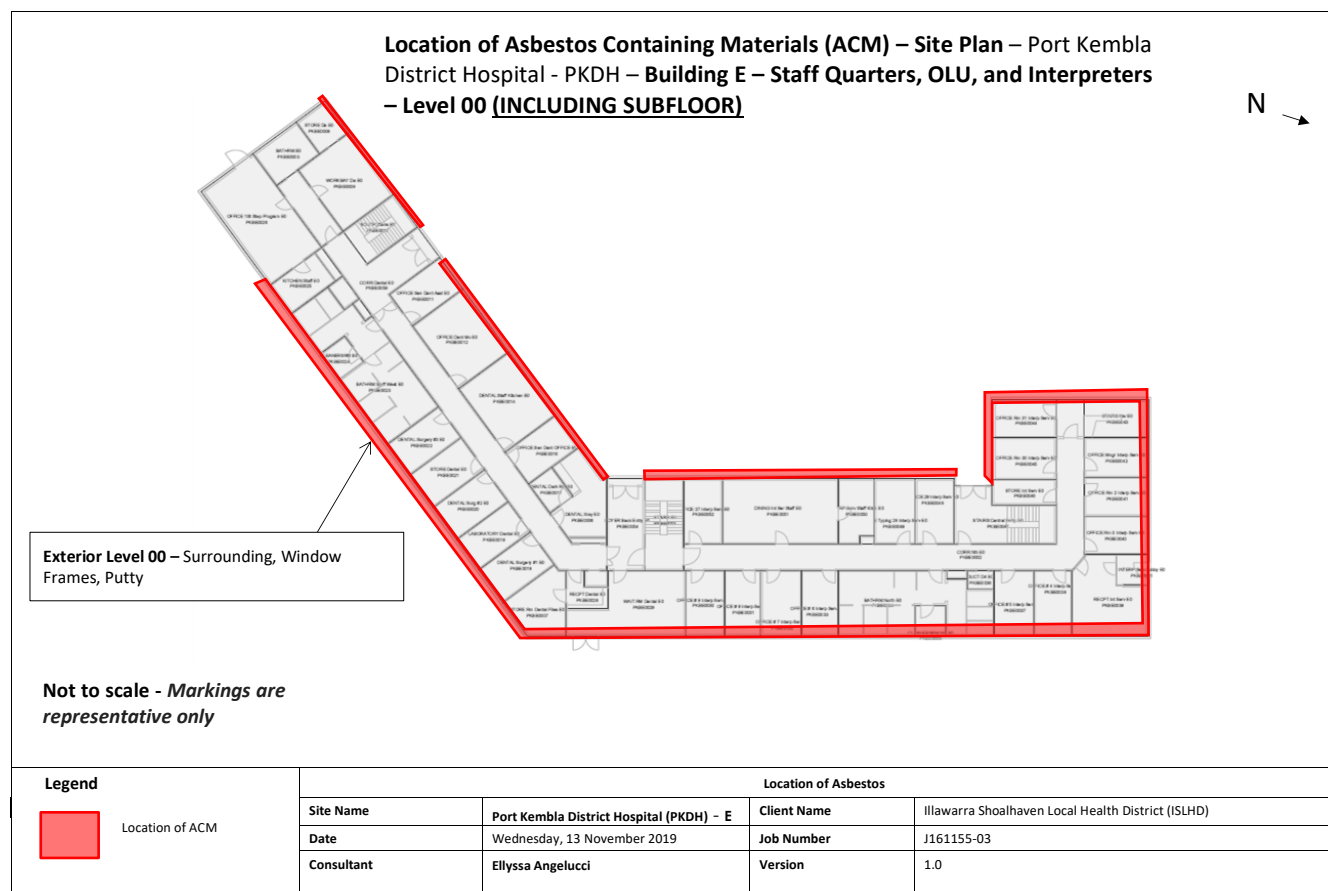

PORT KEMBLA DISTRICT HOSPITAL - E - STAFF QUARTERS, OLU AND INTERPRETERS 13-11-2019

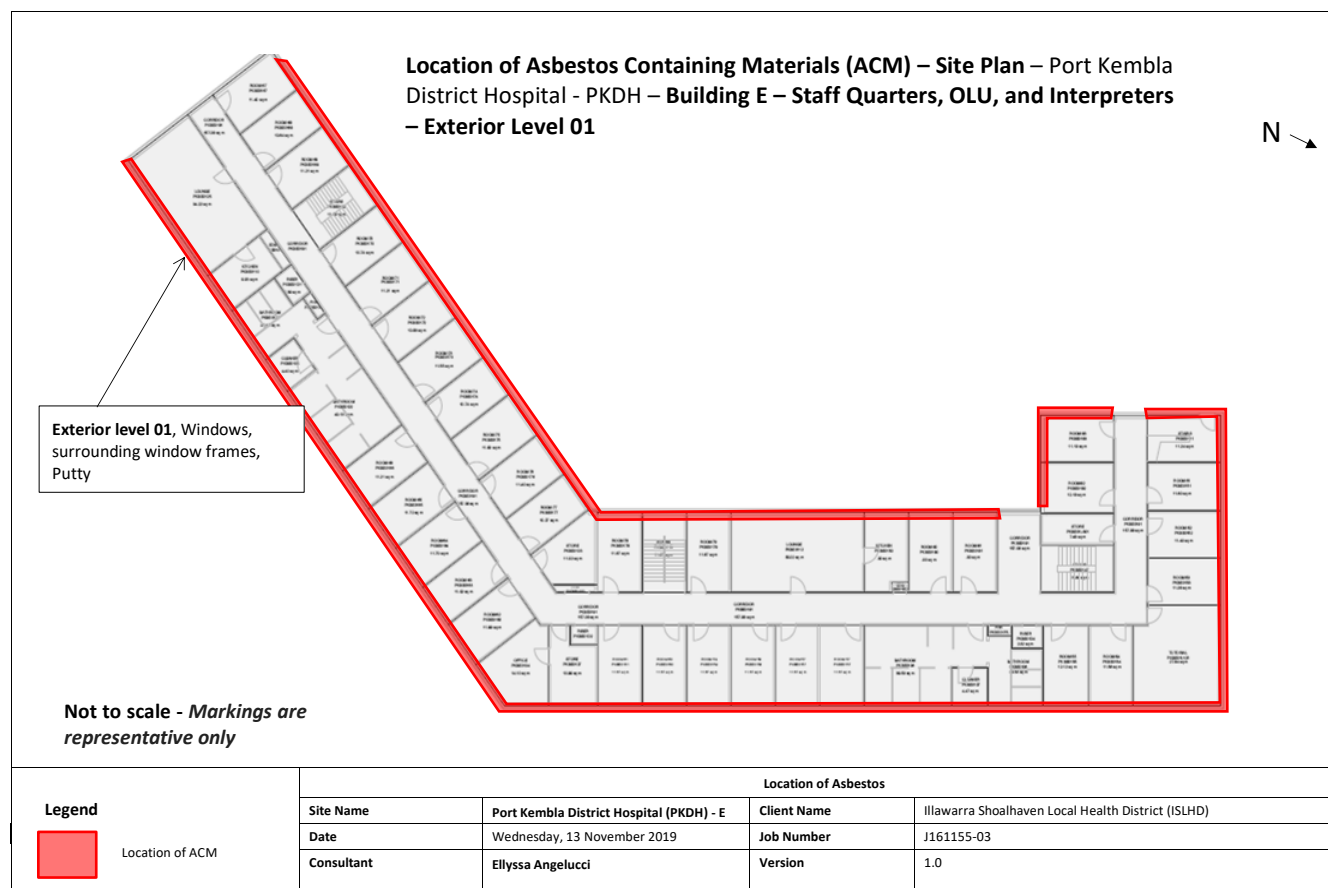





ITEM NO.: 1
 PHOTO NO.: J161155-03-ISLHD-PKH-E-PHOTO042
 RESULT: SMF - PRESUMED POSITIVE
 BUILDING/LEVEL: STAFF QUARTERS, OLU & INTERPRETERS - SUB FLOOR
 ROOM/LOCATION: SUB FLOOR - NORTHEAST
 FEATURE/MATERIAL: PIPEWORK INSULATION - INSULATION MATERIAL
 SAMPLE NO.: -



ITEM NO.: 2
 PHOTO NO.: J161155-03-ISLHD-PKH-E-PHOTO038
 RESULT: ASBESTOS - PREVIOUSLY SAMPLED NEGATIVE
 BUILDING/LEVEL: STAFF QUARTERS, OLU & INTERPRETERS - LEVEL 00
 ROOM/LOCATION: - SOUTH
 FEATURE/MATERIAL: WALL CLADDING - COMPRESSED CEMENT SHEETING
 SAMPLE NO.: PREVIOUSLY SAMPLED GREENCAP J149255-03-PKDH - E-011



ITEM NO.: 3
 PHOTO NO.: J161155-03-ISLHD-PKH-E-PHOTO039
 RESULT: SMF - PRESUMED POSITIVE
 BUILDING/LEVEL: STAFF QUARTERS, OLU & INTERPRETERS - LEVEL 00
 ROOM/LOCATION: - SOUTHEAST
 FEATURE/MATERIAL: HOT WATER HEATER - INSULATION MATERIAL
 SAMPLE NO.: -

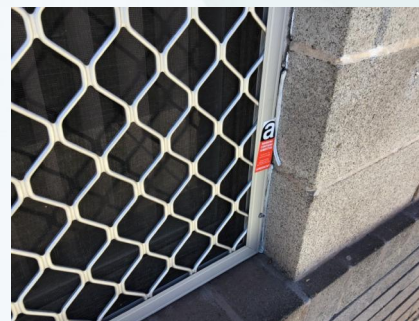

ITEM NO.: 4
 PHOTO NO.: J161155-03-ISLHD-PKH-E-PHOTO052
 RESULT: ASBESTOS - PRESUMED POSITIVE
 BUILDING/LEVEL: STAFF QUARTERS, OLU & INTERPRETERS - LEVEL 00
 ROOM/LOCATION: - SURROUNDING
 FEATURE/MATERIAL: WINDOW FRAMES - PUTTY
 SAMPLE NO.: PREVIOUSLY SAMPLED GREENCAP SIMILAR TO J149255-03-PKDH - E-003



ITEM NO.: 5
 PHOTO NO.: J161155-03-ISLHD-PKH-E-PHOTO001
 RESULT: PCB - PRESUMED POSITIVE
 BUILDING/LEVEL: STAFF QUARTERS, OLU & INTERPRETERS - LEVEL 00
 ROOM/LOCATION: VERANDAH - WEST
 FEATURE/MATERIAL: FLUORESCENT LIGHT FITTING - CAPACITOR
 SAMPLE NO.: -

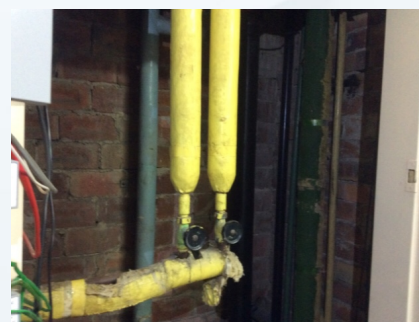

ITEM NO.: 6
 PHOTO NO.: J161155-03-ISLHD-PKH-E-PHOTO004
 RESULT: SMF - PRESUMED POSITIVE
 BUILDING/LEVEL: STAFF QUARTERS, OLU & INTERPRETERS - LEVEL 00
 ROOM/LOCATION: RISER D1 - VARIOUS THROUGHOUT
 FEATURE/MATERIAL: PIPEWORK INSULATION - INSULATION MATERIAL
 SAMPLE NO.: -

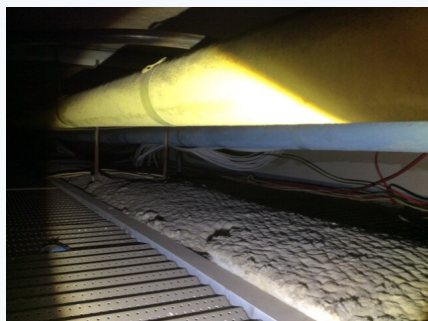

ITEM NO.: 7
 PHOTO NO.: J161155-03-ISLHD-PKH-E-PHOTO035
 RESULT: SMF - PRESUMED POSITIVE
 BUILDING/LEVEL: STAFF QUARTERS, OLU & INTERPRETERS - LEVEL 00
 ROOM/LOCATION: CORR DENTAL EO PKBE 0059 - CEILING SPACE
 FEATURE/MATERIAL: INSULATION BATTS - INSULATION MATERIAL
 SAMPLE NO.: -



ITEM NO.: 8
 PHOTO NO.: J161155-03-ISLHD-PKH-E-PHOTO034
 RESULT: SMF - PRESUMED POSITIVE
 BUILDING/LEVEL: STAFF QUARTERS, OLU & INTERPRETERS - LEVEL 00
 ROOM/LOCATION: CORR DENTAL EO PKBE 0059 - CEILING SPACE
 FEATURE/MATERIAL: PIPEWORK INSULATION - INSULATION MATERIAL
 SAMPLE NO.: -



ITEM NO.: 9
 PHOTO NO.: J161155-03-ISLHD-PKH-E-PHOTO003
 RESULT: ASBESTOS - PREVIOUSLY SAMPLED NEGATIVE
 BUILDING/LEVEL: STAFF QUARTERS, OLU & INTERPRETERS - LEVEL 00
 ROOM/LOCATION: CORR DENTAL EO PKBE 0059 - WEST
 FEATURE/MATERIAL: CEILING - SPRAYED VERMICULITE
 SAMPLE NO.: PREVIOUSLY SAMPLED GREENCAP J149255-03-PKDH - E-002



ITEM NO.: 10
 PHOTO NO.: J161155-03-ISLHD-PKH-E-PHOTO002
 RESULT: ASBESTOS - PREVIOUSLY SAMPLED NEGATIVE
 BUILDING/LEVEL: STAFF QUARTERS, OLU & INTERPRETERS - LEVEL 00
 ROOM/LOCATION: CORR DENTAL EO PKBE 0059 - WEST
 FEATURE/MATERIAL: FLOOR COVERING - VINYL TILES
 SAMPLE NO.: PREVIOUSLY SAMPLED GREENCAP J149255-03-PKDH - E-001



ITEM NO.: 11
 PHOTO NO.: J161155-03-ISLHD-PKH-E-PHOTO033
 RESULT: SMF - PRESUMED POSITIVE
 BUILDING/LEVEL: STAFF QUARTERS, OLU & INTERPRETERS - LEVEL 00
 ROOM/LOCATION: KITCHEN STAFF EO PKBE0025 - ABOVE SINK
 FEATURE/MATERIAL: HOT WATER HEATER - INSULATION MATERIAL
 SAMPLE NO.: -



ITEM NO.: 12
 PHOTO NO.: J161155-03-ISLHD-PKH-E-PHOTO036
 RESULT: ASBESTOS - PRESUMED NEGATIVE
 BUILDING/LEVEL: STAFF QUARTERS, OLU & INTERPRETERS - LEVEL 00
 ROOM/LOCATION: THROUGHOUT INTERIOR - THROUGHOUT
 FEATURE/MATERIAL: CEILING - SPRAYED VERMICULITE
 SAMPLE NO.: PREVIOUSLY SAMPLED GREENCAP SIMILAR TO J149255-03-PKDH - E-002



ITEM NO.: 17
 PHOTO NO.: J161155-03-ISLHD-PKH-E-PHOTO053
 RESULT: ASBESTOS - PREVIOUSLY SAMPLED POSITIVE
 BUILDING/LEVEL: STAFF QUARTERS, OLU & INTERPRETERS - LEVEL 01
 ROOM/LOCATION: - SURROUNDING
 FEATURE/MATERIAL: WINDOW FRAMES - PUTTY
 SAMPLE NO.: PREVIOUSLY SAMPLED GREENCAP J149255-03-PKDH - E-003

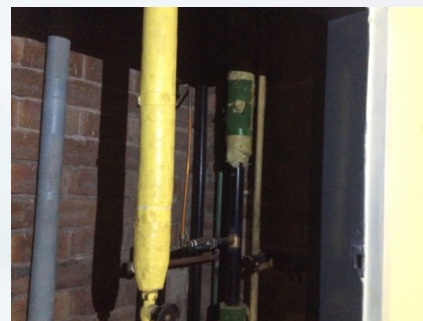

ITEM NO.: 18
 PHOTO NO.: J161155-03-ISLHD-PKH-E-PHOTO013
 RESULT: SMF - PRESUMED POSITIVE
 BUILDING/LEVEL: STAFF QUARTERS, OLU & INTERPRETERS - LEVEL 01
 ROOM/LOCATION: RISER D1 - THROUGHOUT
 FEATURE/MATERIAL: PIPEWORK INSULATION - INSULATION MATERIAL
 SAMPLE NO.: -



ITEM NO.: 19
 PHOTO NO.: J161155-03-ISLHD-PKH-E-PHOTO011
 RESULT: SMF - PRESUMED POSITIVE
 BUILDING/LEVEL: STAFF QUARTERS, OLU & INTERPRETERS - LEVEL 01
 ROOM/LOCATION: CORRIDOR PKBE0191 - THROUGHOUT
 FEATURE/MATERIAL: INSULATION - INSULATION BATTS
 SAMPLE NO.: -



ITEM NO.: 20
 PHOTO NO.: J161155-03-ISLHD-PKH-E-PHOTO010
 RESULT: SMF - PRESUMED POSITIVE
 BUILDING/LEVEL: STAFF QUARTERS, OLU & INTERPRETERS - LEVEL 01
 ROOM/LOCATION: CORRIDOR PKBE0191 - THROUGHOUT
 FEATURE/MATERIAL: PIPEWORK INSULATION - INSULATION MATERIAL
 SAMPLE NO.: -



ITEM NO.: 21
 PHOTO NO.: J161155-03-ISLHD-PKH-E-PHOTO005
 RESULT: SMF - PRESUMED POSITIVE
 BUILDING/LEVEL: STAFF QUARTERS, OLU & INTERPRETERS - LEVEL 01
 ROOM/LOCATION: KITCHEN PKBE0110 - EAST
 FEATURE/MATERIAL: HOT WATER HEATER - INSULATION MATERIAL
 SAMPLE NO.: -



ITEM NO.: 22
 PHOTO NO.: J161155-03-ISLHD-PKH-E-PHOTO006
 RESULT: ASBESTOS - PRESUMED NEGATIVE
 BUILDING/LEVEL: STAFF QUARTERS, OLU & INTERPRETERS - LEVEL 01
 ROOM/LOCATION: KITCHEN PKBE0110 - THROUGHOUT
 FEATURE/MATERIAL: CEILING - SPRAYED VERMICULITE
 SAMPLE NO.: PREVIOUSLY SAMPLED GREENCAP SIMILAR TO J149255-03-PKDH - E-002



ITEM NO.: 23
 PHOTO NO.: J161155-03-ISLHD-PKH-E-PHOTO015
 RESULT: SMF - PRESUMED POSITIVE
 BUILDING/LEVEL: STAFF QUARTERS, OLU & INTERPRETERS - LEVEL 01
 ROOM/LOCATION: BATHROOM PKBE0120 - THROUGHOUT
 FEATURE/MATERIAL: CEILING - COMPRESSED CEILING TILES
 SAMPLE NO.: -

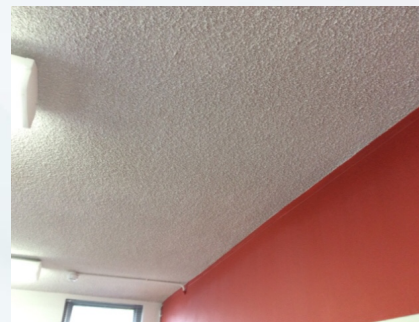

ITEM NO.: 24
 PHOTO NO.: J161155-03-ISLHD-PKH-E-PHOTO009
 RESULT: ASBESTOS - PRESUMED NEGATIVE
 BUILDING/LEVEL: STAFF QUARTERS, OLU & INTERPRETERS - LEVEL 01
 ROOM/LOCATION: LEVEL 01 - THROUGHOUT
 FEATURE/MATERIAL: CEILING - SPRAYED VERMICULITE
 SAMPLE NO.: PREVIOUSLY SAMPLED GREENCAP SIMILAR TO J149255-03-PKDH - E-002



ITEM NO.: 25
 PHOTO NO.: J161155-03-ISLHD-PKH-E-PHOTO016
 RESULT: SMF - PRESUMED POSITIVE
 BUILDING/LEVEL: STAFF QUARTERS, OLU & INTERPRETERS - LEVEL 01
 ROOM/LOCATION: BATHROOM PKBE0122 - THROUGHOUT
 FEATURE/MATERIAL: CEILING - COMPRESSED CEILING TILES
 SAMPLE NO.: -



ITEM NO.: 26
 PHOTO NO.: J161155-03-ISLHD-PKH-E-PHOTO014
 RESULT: SMF - PRESUMED POSITIVE
 BUILDING/LEVEL: STAFF QUARTERS, OLU & INTERPRETERS - LEVEL 01
 ROOM/LOCATION: CLEANER PKBE0105 - THROUGHOUT
 FEATURE/MATERIAL: CEILING - COMPRESSED CEILING TILES
 SAMPLE NO.: -

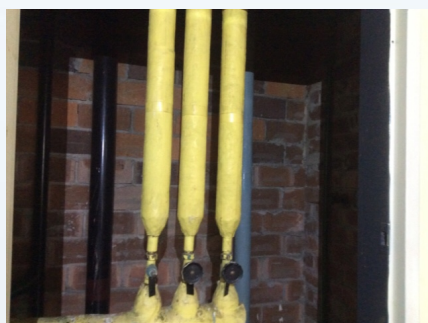

ITEM NO.: 27
 PHOTO NO.: J161155-03-ISLHD-PKH-E-PHOTO018
 RESULT: SMF - PRESUMED POSITIVE
 BUILDING/LEVEL: STAFF QUARTERS, OLU & INTERPRETERS - LEVEL 01
 ROOM/LOCATION: RISER D4 - THROUGHOUT
 FEATURE/MATERIAL: PIPEWORK INSULATION - INSULATION MATERIAL
 SAMPLE NO.: -

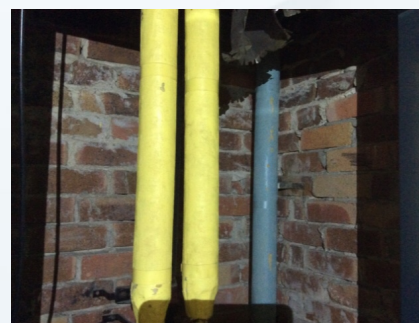

ITEM NO.: 28
 PHOTO NO.: J161155-03-ISLHD-PKH-E-PHOTO017
 RESULT: SMF - PRESUMED POSITIVE
 BUILDING/LEVEL: STAFF QUARTERS, OLU & INTERPRETERS - LEVEL 01
 ROOM/LOCATION: RISER D2 - THROUGHOUT
 FEATURE/MATERIAL: PIPEWORK INSULATION - INSULATION MATERIAL
 SAMPLE NO.: -

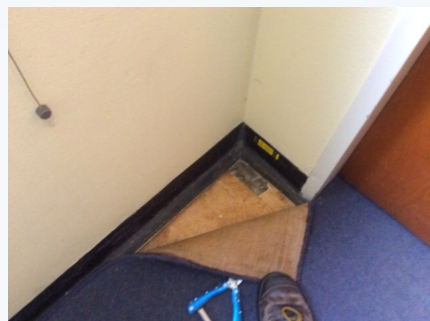

ITEM NO.: 29
 PHOTO NO.: J161155-03-ISLHD-PKH-E-PHOTO012
 RESULT: ASBESTOS - PREVIOUSLY SAMPLED NEGATIVE
 BUILDING/LEVEL: STAFF QUARTERS, OLU & INTERPRETERS - LEVEL 01
 ROOM/LOCATION: CORRIDOR PKBE 0191 - THROUGHOUT
 FEATURE/MATERIAL: FLOOR COVERING - VINYL TILES
 SAMPLE NO.: PREVIOUSLY SAMPLED GREENCAP J149255-03-PKDH - E-004

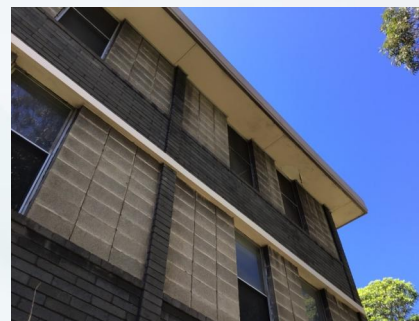

ITEM NO.: 32
 PHOTO NO.: J161155-03-ISLHD-PKH-E-PHOTO054
 RESULT: ASBESTOS - PRESUMED POSITIVE
 BUILDING/LEVEL: STAFF QUARTERS, OLU & INTERPRETERS - LEVEL 02
 ROOM/LOCATION: - SURROUNDING
 FEATURE/MATERIAL: EAVES - FIBRE CEMENT SHEETING
 SAMPLE NO.: NOT SAMPLED HEIGHT RESTRICTED



ITEM NO.: 33
 PHOTO NO.: J161155-03-ISLHD-PKH-E-PHOTO055
 RESULT: ASBESTOS - PRESUMED POSITIVE
 BUILDING/LEVEL: STAFF QUARTERS, OLU & INTERPRETERS - LEVEL 02
 ROOM/LOCATION: LOUNGE PKBE0225 - SURROUNDING
 FEATURE/MATERIAL: WINDOW FRAMES - PUTTY
 SAMPLE NO.: PREVIOUSLY SAMPLED GREENCAP SIMILAR TO J149255-03-PKDH - E-003



ITEM NO.: 34
 PHOTO NO.: J161155-03-ISLHD-PKH-E-PHOTO026
 RESULT: ASBESTOS - PREVIOUSLY SAMPLED NEGATIVE
 BUILDING/LEVEL: STAFF QUARTERS, OLU & INTERPRETERS - LEVEL 02
 ROOM/LOCATION: VARIOUS ROOMS - THROUGHOUT
 FEATURE/MATERIAL: FLOOR COVERING - VINYL TILES
 SAMPLE NO.: PREVIOUSLY SAMPLED GREENCAP J149255-03-PKDH - E-007

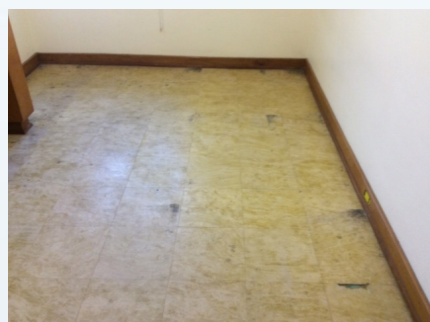

ITEM NO.: 35
 PHOTO NO.: J161155-03-ISLHD-PKH-E-PHOTO028
 RESULT: ASBESTOS - PREVIOUSLY SAMPLED NEGATIVE
 BUILDING/LEVEL: STAFF QUARTERS, OLU & INTERPRETERS - LEVEL 02
 ROOM/LOCATION: VARIOUS ROOMS - THROUGHOUT
 FEATURE/MATERIAL: FLOOR COVERING - VINYL TILES
 SAMPLE NO.: PREVIOUSLY SAMPLED GREENCAP J149255-03-PKDH - E-009



ITEM NO.: 36
 PHOTO NO.: J161155-03-ISLHD-PKH-E-PHOTO029
 RESULT: ASBESTOS - PREVIOUSLY SAMPLED NEGATIVE
 BUILDING/LEVEL: STAFF QUARTERS, OLU & INTERPRETERS - LEVEL 02
 ROOM/LOCATION: VARIOUS ROOMS - THROUGHOUT
 FEATURE/MATERIAL: FLOOR COVERING - VINYL TILES
 SAMPLE NO.: PREVIOUSLY SAMPLED GREENCAP J149255-03-PKDH - E-010



ITEM NO.: 37
 PHOTO NO.: J161155-03-ISLHD-PKH-E-PHOTO025
 RESULT: ASBESTOS - PREVIOUSLY SAMPLED NEGATIVE
 BUILDING/LEVEL: STAFF QUARTERS, OLU & INTERPRETERS - LEVEL 02
 ROOM/LOCATION: VARIOUS ROOMS - THROUGHOUT
 FEATURE/MATERIAL: FLOOR COVERING - VINYL TILES
 SAMPLE NO.: PREVIOUSLY SAMPLED GREENCAP J149255-03-PKDH - E-006



ITEM NO.: 38
 PHOTO NO.: J161155-03-ISLHD-PKH-E-PHOTO027
 RESULT: ASBESTOS - PREVIOUSLY SAMPLED NEGATIVE
 BUILDING/LEVEL: STAFF QUARTERS, OLU & INTERPRETERS - LEVEL 02
 ROOM/LOCATION: VARIOUS ROOMS - THROUGHOUT
 FEATURE/MATERIAL: FLOOR COVERING - VINYL TILES
 SAMPLE NO.: PREVIOUSLY SAMPLED GREENCAP J149255-03-PKDH - E-008

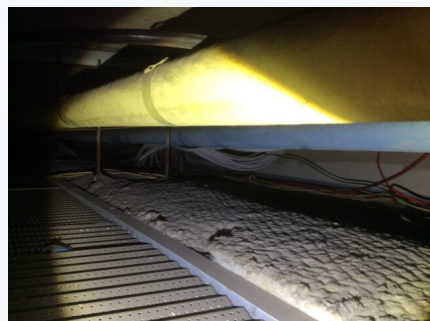

ITEM NO.: 39
 PHOTO NO.: J161155-03-ISLHD-PKH-E-PHOTO022
 RESULT: SMF - PRESUMED POSITIVE
 BUILDING/LEVEL: STAFF QUARTERS, OLU & INTERPRETERS - LEVEL 02
 ROOM/LOCATION: CORRIDOR (PKBE0259) - CEILING SPACE
 FEATURE/MATERIAL: INSULATION BATTS - INSULATION MATERIAL
 SAMPLE NO.: -



ITEM NO.: 40
 PHOTO NO.: J161155-03-ISLHD-PKH-E-PHOTO023
 RESULT: SMF - PRESUMED POSITIVE
 BUILDING/LEVEL: STAFF QUARTERS, OLU & INTERPRETERS - LEVEL 02
 ROOM/LOCATION: CORRIDOR (PKBE0259) - CEILING SPACE
 FEATURE/MATERIAL: INSULATION BATTS - INSULATION MATERIAL
 SAMPLE NO.: -

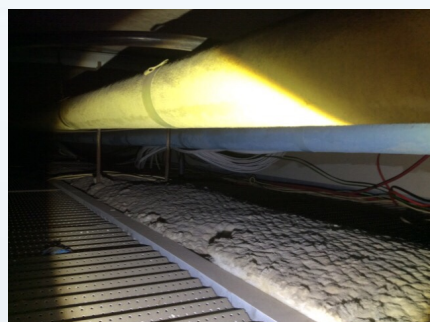

ITEM NO.: 41
 PHOTO NO.: J161155-03-ISLHD-PKH-E-PHOTO021
 RESULT: SMF - PRESUMED POSITIVE
 BUILDING/LEVEL: STAFF QUARTERS, OLU & INTERPRETERS - LEVEL 02
 ROOM/LOCATION: CORRIDOR (PKBE0259) - CEILING SPACE
 FEATURE/MATERIAL: PIPEWORK INSULATION - INSULATION MATERIAL
 SAMPLE NO.: -



ITEM NO.: 42
 PHOTO NO.: J161155-03-ISLHD-PKH-E-PHOTO019
 RESULT: SMF - PRESUMED POSITIVE
 BUILDING/LEVEL: STAFF QUARTERS, OLU & INTERPRETERS - LEVEL 02
 ROOM/LOCATION: KITCHEN (PKBE0224) - WEST
 FEATURE/MATERIAL: HOT WATER HEATER - INSULATION MATERIAL
 SAMPLE NO.: -

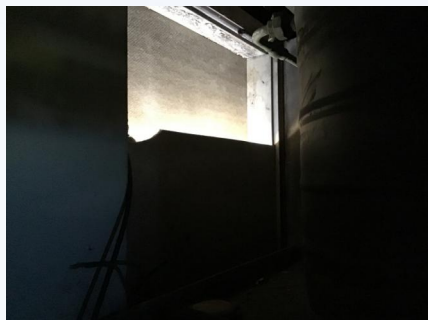

ITEM NO.: 43
 PHOTO NO.: J161155-03-ISLHD-PKH-E-PHOTO056
 RESULT: ASBESTOS - PREVIOUSLY SAMPLED POSITIVE
 BUILDING/LEVEL: STAFF QUARTERS, OLU & INTERPRETERS - LEVEL 02
 ROOM/LOCATION: ROOF ACCESS - WEST
 FEATURE/MATERIAL: INFILL PANELS - FIBRE CEMENT SHEETING
 SAMPLE NO.: PREVIOUSLY SAMPLED GREENCAP J149255-03-PKDH - E-005



ITEM NO.: 44
 PHOTO NO.: J161155-03-ISLHD-PKH-E-PHOTO032
 RESULT: SMF - PRESUMED POSITIVE
 BUILDING/LEVEL: STAFF QUARTERS, OLU & INTERPRETERS - LEVEL 02
 ROOM/LOCATION: STAFF KITCHEN (PKDE0250) - ABOVE SINK
 FEATURE/MATERIAL: HOT WATER HEATER - INSULATION MATERIAL
 SAMPLE NO.: -

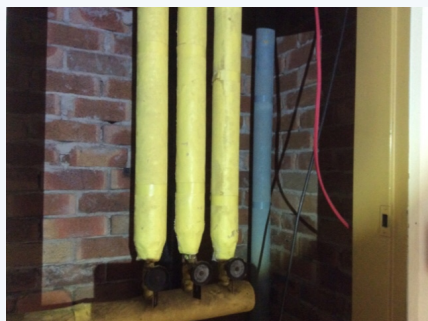

ITEM NO.: 45
 PHOTO NO.: J161155-03-ISLHD-PKH-E-PHOTO030
 RESULT: SMF - PRESUMED POSITIVE
 BUILDING/LEVEL: STAFF QUARTERS, OLU & INTERPRETERS - LEVEL 02
 ROOM/LOCATION: RISER D2 - THROUGHOUT
 FEATURE/MATERIAL: PIPEWORK INSULATION - INSULATION MATERIAL
 SAMPLE NO.: -

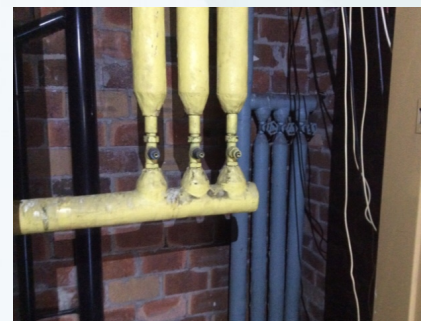

ITEM NO.: 46
 PHOTO NO.: J161155-03-ISLHD-PKH-E-PHOTO031
 RESULT: SMF - PRESUMED POSITIVE
 BUILDING/LEVEL: STAFF QUARTERS, OLU & INTERPRETERS - LEVEL 02
 ROOM/LOCATION: RISER D4 - THROUGHOUT
 FEATURE/MATERIAL: PIPEWORK INSULATION - INSULATION MATERIAL
 SAMPLE NO.: -

PORT KEMBLA DISTRICT HOSPITAL - E - STAFF QUARTERS, OLU AND INTERPRETERS 13-11-2019



Greencap Pty Ltd
ABN: 76 006 318 010
Level 2 / 11 Khartoum Road
North Ryde NSW 2113
Australia
P: (02) 9889 1800
F: (02) 9889 1811
www.greencap.com.au

Report Date: Thursday, 01/06/2017

Our ref: C107948:J149255-03 - PKDH-E

Gail O'Hara
Illawarra Shoalhaven Local Health District (ISLHD)
Cowper Street
WARRAWONG NSW 2502

Dear Gail,

Re: Asbestos Identification Analysis - Block E Staff Quarters - Port Kembla District Hospital, Cowper St Warrawong NSW 2502

This letter presents the results of asbestos fibre identification analysis performed on 11 samples collected by Steve Harley and Ben Morgan of Greencap on Thursday, 04 May 2017. The samples were collected from Block E Staff Quarters - Port Kembla District Hospital, Cowper St Warrawong NSW 2502.

All sample analysis was performed using polarised light microscopy, including dispersion staining in our Sydney Laboratory by the method of Australian Standard AS4964-2004 and supplementary work instruction in house method NALAB 302 Asbestos Identification.

The analysis was completed on Thursday, 11 May 2017.

The samples will be kept for six months and then disposed of, unless otherwise directed.

The results of the asbestos identification analysis are presented in the appended table.

Should you require further information please contact Scott McIlwain.

Yours sincerely,
Greencap

Holly Kitamura : Approved Identifier

Holly Kitamura : Approved Signatory



This document shall not be reproduced except in full
Accredited for compliance with ISO/IEC 17025 - Testing.
Corporate Site No. 5450, Site No. 3402 Sydney Laboratory.
The results of the tests, calibrations and/or measurements
included in this document are traceable to Australian/National
standards.

PORT KEMBLA DISTRICT HOSPITAL - E - STAFF QUARTERS, OLU AND INTERPRETERS 13-11-2019

Sydney Laboratory
Sample Analysis Results



Report Date: Thursday, 01/06/2017

Our ref: C107948:J149255-03 - PKDH-E

Site Location:		Block E Staff Quarters - Port Kembla District Hospital, Cowper St Warrawong NSW 2502	
	Sample ID	Sample Location/Description/Weight or Size	Analysis Result
1	J149255-03 - PKDH-E - 001	Staff Quarters, OLU & Interpreters - Level 00 - CORR Dental EO PKBE 0059 - West - Floor Covering - Vinyl Tiles Bright blue semi-flexible vinyl material, and associated amber adhesive material ~ 17 x 14 x 3 mm	No Asbestos Detected
2	J149255-03 - PKDH-E - 002	Staff Quarters, OLU & Interpreters - Level 00 - CORR Dental EO PKBE 0059 - West - Ceiling - Sprayed Vermiculite White-grey compressed/formed powder, mica vermiculite-type material ~ 60 x 31 x 5 mm	No Asbestos Detected
3	J149255-03 - PKDH-E - 003	Staff Quarters, OLU & Interpreters - Level 01 - Windows - Surrounding - Window Frames - Putty Grey hardened mastic material ~ 40 x 19 x 9 mm	Chrysotile (white asbestos)
4	J149255-03 - PKDH-E - 004	Staff Quarters, OLU & Interpreters - Level 01 - CORRIDOR PKBE O191 - Throughout - Floor Covering - Vinyl Tiles Light orange semi-flexible vinyl material, and associated amber adhesive material ~ 52 x 50 x 2 mm	No Asbestos Detected
5	J149255-03 - PKDH-E - 005	Staff Quarters, OLU & Interpreters - Level 02 - Roof access - West - Infill Panels - Fibre Cement Sheetting Cream-painted gold-grey flat fibre-cement sheet material ~ 92 x 36 x 5 mm	Chrysotile (white asbestos) Organic Fibres
6	J149255-03 - PKDH-E - 006	Staff Quarters, OLU & Interpreters - Level 02 - Various Rooms Throughout - Throughout - Floor Covering - Vinyl Tiles Brown brittle vinyl material, attached brown woven organic fibrous hessian-type matting material, green compressed organic fibrous sheet millboard-type material and associated amber adhesive material ~ 53 x 44 x 4 mm	No Asbestos Detected Organic Fibres
7	J149255-03 - PKDH-E - 007	Staff Quarters, OLU & Interpreters - Level 02 - Various Rooms Throughout - Throughout - Floor Covering - Vinyl Tiles Bright red brittle vinyl material, attached brown woven organic fibrous hessian-type matting material, green compressed organic fibrous sheet millboard-type material and associated amber adhesive material ~ 75 x 70 x 4 mm	No Asbestos Detected Organic Fibres
8	J149255-03 - PKDH-E - 008	Staff Quarters, OLU & Interpreters - Level 02 - Various Rooms Throughout - Throughout - Floor Covering - Vinyl Tiles Light grey brittle vinyl material, attached brown woven organic fibrous hessian-type matting material, green compressed organic fibre sheet material and associated amber adhesive material ~ 67 x 48 x 4 mm	No Asbestos Detected Organic Fibres
9	J149255-03 - PKDH-E - 009	Staff Quarters, OLU & Interpreters - Level 02 - Various Rooms Throughout - Throughout - Floor Covering - Vinyl Tiles Light yellow brittle vinyl material, attached brown woven organic fibrous hessian-type matting material, green compressed organic fibre sheet material and associated amber adhesive material ~ 85 x 71 x 3 mm	No Asbestos Detected Organic Fibres

J149255-03-PKDH-E Staff Quarters - Port Kembla District Hospital NSW ID 2017-05-04

Page 2 of 3

PORT KEMBLA DISTRICT HOSPITAL - E - STAFF QUARTERS, OLU AND INTERPRETERS 13-11-2019

Sydney Laboratory
Sample Analysis Results



Report Date: Thursday, 01/06/2017

Our ref: C107948:J149255-03 - PKDH-E

Site Location:		Block E Staff Quarters - Port Kembla District Hospital, Cowper St Warrawong NSW 2502	
	Sample ID	Sample Location/Description/Weight or Size	Analysis Result
10	J149255-03 - PKDH-E - 010	Staff Quarters, OLU & Interpreters - Level 02 - Various Rooms Throughout - Throughout - Floor Covering - Vinyl Tiles Light grey brittle vinyl material, associated amber adhesive material and attached gold organic fibrous sheet material/ compressed powder, quartz screed material ~ 49 x 28 x 3 mm	No Asbestos Detected Organic Fibres
11	J149255-03 - PKDH-E - 011	Staff Quarters, OLU & Interpreters - Level 00 - Exterior - South - Wall Cladding - Compressed Cement Sheeting Pale grey-painted gold-grey fibre-cement sheet material ~ 40 x 38 x 3 mm	No Asbestos Detected Organic Fibres

* Shaded row with bolded text indicates sample contains a positive result for asbestos.

PORT KEMBLA DISTRICT HOSPITAL - E - STAFF QUARTERS, OLU AND INTERPRETERS 13-11-2019



Certificate of Analysis

Greencap WOLL P/L
Office 2, 120 Smith St
Wollongong
NSW 2500



NATA Accredited
Accreditation Number 1261
Site Number 18217

Accredited for compliance with ISO/IEC 17025 – Testing
The results of the tests, calibrations and/or
measurements included in this document are traceable
to Australian/national standards.

Attention: Ellyssa Angelucci

Report 626055-S

Project name C109541:J155696-03

Received Date Nov 05, 2018

Client Sample ID			J155696-03- ISLHD-PKH-E- LP-001
Sample Matrix			Paint
Eurofins mgt Sample No.			S18-No05252
Date Sampled			Nov 02, 2018
Test/Reference	LOR	Unit	
Lead (% w/w)	0.01	%	< 0.01

Date Reported: Nov 13, 2018

Eurofins | mgt Unit F3, Building F, 16 Mars Road, Lane Cove West, NSW, Australia, 2066
ABN : 50 005 085 521 Telephone: +61 2 9900 8400

Page 1 of 5
Report Number: 626055-S

PORT KEMBLA DISTRICT HOSPITAL - E - STAFF QUARTERS, OLU AND INTERPRETERS 13-11-2019

**Sample History**

Where samples are submitted/analysed over several days, the last date of extraction and analysis is reported.
A recent review of our LIMS has resulted in the correction or clarification of some method identifications. Due to this, some of the method reference information on reports has changed. However, no substantive change has been made to our laboratory methods, and as such there is no change in the validity of current or previous results (regarding both quality and NATA accreditation).

If the date and time of sampling are not provided, the Laboratory will not be responsible for compromised results should testing be performed outside the recommended holding time.

Description

Lead (% w/w)

Testing Site

Sydney

Extracted

Nov 12, 2018

Holding Time

6 Month

- Method: E022.5 - ACID EXTRACTABLE METALS IN PAINT IN LIQUID AND POWDERED FORM BY ICP-MS ANALYSIS

PORT KEMBLA DISTRICT HOSPITAL - E - STAFF QUARTERS, OLU AND INTERPRETERS 13-11-2019



mgt

ABN- 50 005 085 521
e.mail : EnviroSales@eurofins.com
web : www.eurofins.com.au

Melbourne
2-5 Kingston Town Close
Oakleigh VIC 3166
Phone : +61 3 8564 5000
NATA # 1261
Site # 1254 & 14271

Sydney
Unit F3, Building F
16 Mars Road
Lane Cove West NSW 2066
Phone : +61 2 9900 8400
NATA # 1261 Site # 18217

Brisbane
1/21 Smallwood Place
Murarie QLD 4172
Phone : +61 7 3902 4600
NATA # 1261 Site # 20794

Perth
2/91 Leach Highway
Kewdale WA 6105
Phone : +61 8 9251 9600
NATA # 1261
Site # 23736

Company Name: Greencap WOLL P/L
Address: Office 2, 120 Smith St
Wollongong
NSW 2500

Project Name: C109541:J155696-03

Order No.: PO251097
Report #: 626055
Phone: 02 4298 2600
Fax:

Received: Nov 5, 2018 12:32 PM
Due: Nov 12, 2018
Priority: 5 Day
Contact Name: Elyssa Angelucci

Eurofins | mgt Analytical Services Manager : Andrew Black

Sample Detail						Lead (% w/w)
Melbourne Laboratory - NATA Site # 1254 & 14271						
Sydney Laboratory - NATA Site # 18217						X
Brisbane Laboratory - NATA Site # 20794						
Perth Laboratory - NATA Site # 23736						
External Laboratory						
No	Sample ID	Sample Date	Sampling Time	Matrix	LAB ID	
1	J155696-03-ISLHD-PKH-E-LP-001	Nov 02, 2018		Paint	S18-No05252	X
Test Counts						1

Date Reported: Nov 13, 2018

Eurofins | mgt Unit F3, Building F, 16 Mars Road, Lane Cove West, NSW, Australia, 2066
ABN : 50 005 085 521 Telephone : +61 2 9900 8400

Page 3 of 5
Report Number: 626055-S

PORT KEMBLA DISTRICT HOSPITAL - E - STAFF QUARTERS, OLU AND INTERPRETERS 13-11-2019



Internal Quality Control Review and Glossary

General

1. Laboratory QC results for Method Blanks, Duplicates, Matrix Spikes, and Laboratory Control Samples are included in this QC report where applicable. Additional QC data may be available on request.
2. All soil results are reported on a dry basis, unless otherwise stated.
3. All biota/food results are reported on a wet weight basis on the edible portion, unless otherwise stated.
4. Actual LORs are matrix dependant. Quoted LORs may be raised where sample extracts are diluted due to interferences.
5. Results are uncorrected for matrix spikes or surrogate recoveries except for PFAS compounds.
6. SVOC analysis on waters are performed on homogenised, unfiltered samples, unless noted otherwise.
7. Samples were analysed on an 'as received' basis.
8. This report replaces any interim results previously issued.

Holding Times

Please refer to 'Sample Preservation and Container Guide' for holding times (QS3001).

For samples received on the last day of holding time, notification of testing requirements should have been received at least 6 hours prior to sample receipt deadlines as stated on the SRA.

If the Laboratory did not receive the information in the required timeframe, and regardless of any other integrity issues, suitably qualified results may still be reported.

Holding times apply from the date of sampling, therefore compliance to these may be outside the laboratory's control.

For VOCs containing vinyl chloride, styrene and 2-chloroethyl vinyl ether the holding time is 7 days however for all other VOCs such as BTEX or C6-10 TRH then the holding time is 14 days.

****NOTE:** pH duplicates are reported as a range NOT as RPD

Units

mg/kg: milligrams per kilogram

ppm: Parts per million

org/100mL: Organisms per 100 millilitres

mg/L: milligrams per litre

ppb: Parts per billion

NTU: Nephelometric Turbidity Units

ug/L: micrograms per litre

%: Percentage

MPN/100mL: Most Probable Number of organisms per 100 millilitres

Terms

Dry	Where a moisture has been determined on a solid sample the result is expressed on a dry basis.
LOR	Limit of Reporting.
SPIKE	Addition of the analyte to the sample and reported as percentage recovery.
RPD	Relative Percent Difference between two Duplicate pieces of analysis.
LCS	Laboratory Control Sample - reported as percent recovery.
CRM	Certified Reference Material - reported as percent recovery.
Method Blank	In the case of solid samples these are performed on laboratory certified clean sands and in the case of water samples these are performed on de-ionised water.
Surr - Surrogate	The addition of a like compound to the analyte target and reported as percentage recovery.
Duplicate	A second piece of analysis from the same sample and reported in the same units as the result to show comparison.
USEPA	United States Environmental Protection Agency
APHA	American Public Health Association
TCLP	Toxicity Characteristic Leaching Procedure
COC	Chain of Custody
SRA	Sample Receipt Advice
QSM	Quality Systems Manual ver 5.1 US Department of Defense
CP	Client Parent - QC was performed on samples pertaining to this report
NCP	Non-Client Parent - QC performed on samples not pertaining to this report, QC is representative of the sequence or batch that client samples were analysed within.
TEQ	Toxic Equivalency Quotient

QC - Acceptance Criteria

RPD Duplicates: Global RPD Duplicates Acceptance Criteria is 30% however the following acceptance guidelines are equally applicable:

Results <10 times the LOR : No Limit

Results between 10-20 times the LOR : RPD must lie between 0-50%

Results >20 times the LOR : RPD must lie between 0-30%

Surrogate Recoveries: Recoveries must lie between 50-150%-Phenols & PFASs

PFAS field samples that contain surrogate recoveries in excess of the QC limit designated in QSM 5.1 where no positive PFAS results have been reported have been reviewed and no data was affected.

WA DWER (n=10): PFBA, PFPaA, PFHxA, PFHpA, PFOA, PFBS, PFHxS, PFOS, 6:2 FTSA, 8:2 FTSA

QC Data General Comments

1. Where a result is reported as a less than (<), higher than the nominated LOR, this is due to either matrix interference, extract dilution required due to interferences or contaminant levels within the sample, high moisture content or insufficient sample provided.
2. Duplicate data shown within this report that states the word "BATCH" is a Batch Duplicate from outside of your sample batch, but within the laboratory sample batch at a 1:10 ratio. The Parent and Duplicate data shown is not data from your samples.
3. Organochlorine Pesticide analysis - where reporting LCS data, Toxaphene & Chlordane are not added to the LCS.
4. Organochlorine Pesticide analysis - where reporting Spike data, Toxaphene is not added to the Spike.
5. Total Recoverable Hydrocarbons - where reporting Spike & LCS data, a single spike of commercial Hydrocarbon products in the range of C12-C30 is added and it's Total Recovery is reported in the C10-C14 cell of the Report.
6. pH and Free Chlorine analysed in the laboratory - Analysis on this test must begin within 30 minutes of sampling. Therefore laboratory analysis is unlikely to be completed within holding time. Analysis will begin as soon as possible after sample receipt.
7. Recovery Data (Spikes & Surrogates) - where chromatographic interference does not allow the determination of Recovery the term "INT" appears against that analyte.
8. Polychlorinated Biphenyls are spiked only using Aroclor 1260 in Matrix Spikes and LCS.
9. For Matrix Spikes and LCS results a dash "-" in the report means that the specific analyte was not added to the QC sample.
10. Duplicate RPDs are calculated from raw analytical data thus it is possible to have two sets of data.

Date Reported: Nov 13, 2018

Eurofins | mgt Unit F3, Building F, 16 Mars Road, Lane Cove West, NSW, Australia, 2066
ABN : 50 005 085 521 Telephone: +61 2 9900 8400

Page 4 of 5
Report Number: 626055-S

PORT KEMBLA DISTRICT HOSPITAL - E - STAFF QUARTERS, OLU AND INTERPRETERS 13-11-2019

**Comments****Sample Integrity**

Custody Seals Intact (if used)	N/A
Attempt to Chill was evident	No
Sample correctly preserved	Yes
Appropriate sample containers have been used	Yes
Sample containers for volatile analysis received with minimal headspace	Yes
Samples received within HoldingTime	Yes
Some samples have been subcontracted	No

Authorised By

Andrew Black Analytical Services Manager
 Gabriele Cordero Senior Analyst-Metal (NSW)

Glenn Jackson
General Manager

Final report - this Report replaces any previously issued Report

- Indicates Not Requested

* Indicates NATA accreditation does not cover the performance of this service

Measurement uncertainty of test data is available on request or please [click here](#).

Eurofins | mgt shall not be liable for loss, cost, damages or expenses incurred by the client, or any other person or company, resulting from the use of any information or interpretation given in this report. In no case shall Eurofins | mgt be liable for consequential damages including, but not limited to, lost profits, damages for failure to meet deadlines and lost production arising from this report. This document shall not be reproduced except in full and relates only to the items tested. Unless indicated otherwise, the tests were performed on the samples as received.

Date Reported: Nov 13, 2018

Eurofins | mgt Unit F3, Building F, 16 Mars Road, Lane Cove West, NSW, Australia, 2066
 ABN : 50 005 085 521 Telephone: +61 2 9900 8400

Page 5 of 5
 Report Number: 626055-S

Asbestos

This assessment was undertaken in accordance with the following documents and within the constraints of the scope of works:

How to Manage and Control Asbestos in the Workplace: Code of Practice (SafeWork NSW, 2019)

NSW Work Health & Safety Regulation 2017

No representative samples of suspected asbestos-containing material were collected during the inspection.

Where samples are deemed necessary, they are collected and placed in plastic bags with clip-lock seals. The samples are then analysed in Greencap's NATA-accredited laboratory for the presence of asbestos by Polarised Light Microscopy.

Where it was determined that asbestos was present, a risk and priority assessment was conducted in accordance with Greencap's standard Risk Assessment and Priority Ranking System. Refer to section on Priority Rating System for detailed information on this system.

Inaccessible areas that are likely to contain asbestos have been assumed to contain asbestos until further inspection and analysis of samples has been undertaken by an approved analyst.

A strategy of using representative samples of suspected asbestos-containing materials has been used to minimise the number of samples and degree of disturbance. Because of this strategy, findings of the audit should be interpreted such that all visually similar materials in the same vicinity must be assumed to be composed of the same material until proven otherwise.

Suspected and/or confirmed asbestos containing materials were labelled in accordance with the requirements of AS 1319-1994 - Safety Signs for the Occupational Environment during the site inspection. Placement of labels has been based on the judgement of the surveyor taking into account aspects such as the location (e.g. public area or plant room), accessibility and disturbance potential of the items and the longevity of the label. Details of the items that have been labelled are provided in the Asbestos Register.

Synthetic Mineral Fibre (SMF)

Accessible areas where Synthetic Mineral Fibre (SMF) insulation was visually confirmed as being present were noted to give a general indication to the presence of SMF materials throughout the building.

Polychlorinated Biphenyls (PCBs)

Representative light fittings containing capacitors were inspected where safely practicable and details noted for cross-referencing with the ANZECC Identification of PCB-Containing Capacitors - 1997. Where metal capacitors were not listed on the database, these capacitors are noted as suspected to contain polychlorinated biphenyls.

Lead Paint

No paint chip samples were collected during the inspection. Where samples are deemed necessary, they are collected and placed in clip-lock plastic bags and sent to an external NATA-accredited laboratory for analysis of lead content (lead content reported as a percentage weight by weight) by ICP-AES methods.

Lead Dust

No lead containing dust samples were collected during the inspection. Where deemed necessary, sampling is conducted in accordance with AS 4874-2000 'Guide to the Investigation of Potentially Contaminated Soil and Deposited Dust as a Source of Lead Available to Humans' and analysed in an external NATA-accredited laboratory by ICP-AES methods.

Risk Assessment Factors - Asbestos

The presence of asbestos-containing materials (ACMs) does not necessarily constitute an exposure risk. However, if the ACM is sufficiently disturbed to cause the release of airborne respirable fibres, then an exposure risk may be posed to individuals. The assessment of the exposure risk posed by ACMs assesses (a) the material condition and friability, and (b) the disturbance potential.

Material Condition

The assessment factors for material condition include:

- Evidence of physical deterioration and/or water damage.
- Degree of friability of the ACM.
- Surface treatment, lining or coating (if present).
- Likelihood to sustain damage or deterioration in its current location and state.

Physical Condition and Damage

The condition of the ACM is rated as either being good, fair or poor.

- Good** refers to an ACM that has not been damaged or has not deteriorated
- Fair** refers to an ACM having suffered minor cracking or de-surfacing.
- Poor** describes an ACM which has been damaged or its condition has deteriorated over time.

Friability and Surface Treatment

The degree of friability of ACMs describes the ease of which the material can be crumbled, and hence to release fibres, and takes into account surface treatment.

Friable asbestos

Friable asbestos or ACM is asbestos or ACM in powder form, or able to be crumbled, pulverised, or reduced to a powder by hand pressure when it is dry e.g. sprayed asbestos beam insulation (limpet), pipe lagging.

Non-friable asbestos

also referred to as bonded asbestos, typically comprises asbestos fibres tightly bound in a stable non-asbestos matrix or impregnated with a coating. Examples of non-friable asbestos products include asbestos cement materials (sheeting, pipes etc), asbestos containing vinyl floor tiles, compressed gaskets and electrical backing boards.

Disturbance Potential

In order to assess the disturbance potential, the following factors are considered:

- Requirement for access for either building work or maintenance operations.
- Likelihood and frequency of disturbance of the ACM.
- Accessibility of the ACM.
- Proximity of the ACM to air plenums and direct air stream.
- Quantity and exposed surface areas of ACM.
- Normal use and activity in area, and numbers of persons in vicinity of ACM.

These factors are used to determine (i) the potential for fibre generation, and (ii) the potential for exposure to person/s, as a rating of low, medium or high disturbance potential:

Risk Status

The risk factors described previously are used to rank the asbestos exposure risk posed by the presence of the ACM.

- A low risk rating describes ACMs that pose a low exposure risk to personnel, employees and the general public providing they stay in a stable condition, for example asbestos materials that are in good condition and have low accessibility.
- A medium risk rating applies to ACMs that pose an increased exposure risk to people in the area.
- A high risk rating applies to ACMs that pose a higher exposure risk to personnel or the public in the vicinity of the material due to their condition or disturbance potential.

Priority Actions

The following priority rating system is adopted to assist in the programming and budgeting for the control of asbestos risk identified in the assessment.

Priority 1 (P1)	Action:	Restrict Access to Area & Organise Abatement Works as soon as practicable & Manage any remaining materials as part of an AMP
------------------------	----------------	---

Area has ACMs, which are either damaged or are being exposed via continual disturbance. Due to these conditions, there is an increased potential for exposure and/or transfer of the material to other locations with continued unrestricted use of the area. Representative asbestos fibre monitoring should be conducted in the area during normal building operation where recommended. Prompt abatement of the asbestos hazard is recommended.

As an interim, restrict access.

Priority 2 (P2)	Action:	Organise Remedial Works as soon as practicable & Manage any remaining materials as part of an AMP
------------------------	----------------	--

Area has ACMs with a potential for disturbance due to the following conditions:

1. Material has been disturbed or damaged and its current condition, while not posing an immediate hazard, is unstable.
2. The material is accessible and when disturbed, can present a short-term exposure risk.
3. Demolition, renovation, refurbishment, maintenance, modification or new installations, involving air-handling systems, ceilings, lighting, fire safety systems or floor layout.

Appropriate abatement measures should be taken as soon as practicable. A negligible exposure risk exists if materials remain under the control of an Asbestos Management Plan (AMP).

Priority 3 (P3)	Action:	No Short-Term Remedial Works Required Review periodically and Manage as part of an AMP
------------------------	----------------	---

Area has ACMs, where:

1. The condition of friable ACMs is currently stable and has low potential of being disturbed.
2. The ACM is currently in a non-friable form, may have slight damage, but does not present an exposure risk unless cut, drilled, sanded or otherwise abraded.

This presents a low risk of exposure where the materials are left undisturbed under the control of an Asbestos Management Plan (AMP). Defer any major action unless materials are to be disturbed as a result of maintenance, refurbishment or demolition operations.

Priority 4 (P4)	Action:	No Short-Term Remedial Works Required Review periodically and Manage as part of an AMP
------------------------	----------------	---

Area has ACMs in a non-friable form and in good condition. It is unlikely that the material can be disturbed under normal circumstances and can be safely subjected to normal traffic. Even if it were subjected to minor disturbance the material poses a negligible health risk. These materials should be maintained in good condition and their condition monitored during subsequent reviews. As with any asbestos materials, these materials must be removed prior to renovations that may impact on the materials.

The Occupational Health and Safety Regulations of most Australian states refer to a Code of Practice for guidance on identification and management of asbestos materials (ACMs) in workplaces. The requirements are summarised below.

Asbestos Management Plan (AMP)

An AMP should be developed for the site as per the Code of Practice. The AMP should be a broad ranging document detailing the following information:

- The site's asbestos material register.
- Responsibilities for relevant persons in the management of ACMs.
- Mechanisms for communicating the location, type and condition of ACMs, the risks posed by these and the control measures adopted to minimise these risks.
- Training arrangements for workers and contractors.
- A Procedure for reviewing and updating the AMP and the register.
- Air Monitoring and clearance inspection arrangements.
- Timetable for action to review risk assessments and undertake asbestos management activities.
- Records of any maintenance or service work conducted on ACMs, including clearance certificates for removed items.

Updates to Register, AMP and Risk Assessments

The asbestos register and the AMP should be reviewed (via visual inspection by a competent person) and updated at least every 5 years or earlier where a risk assessment indicates the need for a re-assessment or if any ACMs have been removed or updated as per the requirements of the Code of Practice.

Risk assessments should be reviewed regularly and as specified by the Code of Practice, particularly when there is evidence that the risk assessment is no longer valid, control measures are shown to be ineffective or there is a significant change planned for the workplace or work practices or procedures relevant to the risk assessment; or there is a change in ACM condition or ACMs have since been enclosed, encapsulated or removed.

Labelling

All confirmed or presumed ACMs (or their enclosures) should be labelled to identify the material as asbestos-containing or presumed asbestos-containing and to warn that the items should not be disturbed as per the requirements of the Code of Practice.

Training

Staff and site personnel must be provided with Asbestos Awareness training in accordance with the Code of Practice. Training should inform staff how to work safely alongside asbestos by instructing them of:

1. The health risks associated with asbestos.
2. Their roles and responsibilities under the AMP.
3. Procedures for managing asbestos on-site.
4. The correct use of control measures and safe work methods to minimise the risks from asbestos.

Refurbishment / Demolition Requirements

This audit is limited by the Scope of Works and Methodology outlined within this report.

Generally, a new audit or revised audit is required prior to any planned refurbishment, alteration, demolition or upgrade works that may disturb ACMs at the site in accordance with Australia Standard AS 2601: The Demolition of Structures and Demolition Work Code of Practice (SafeWork Australia, Oct 2018).

Removal of Asbestos Materials

Any works involving the removal of ACMs should be undertaken by a Licensed Asbestos Removal Contractor (LARC). In addition, an appropriately qualified independent asbestos consultant / occupational hygienist should undertake asbestos fibre air monitoring during/after works, and issue a Clearance Certificate to validate the works have been undertaken safely.

All works should be conducted in accordance with legislative requirements and following the requirements of the document 'How to Safely Remove Asbestos: Code of Practice (SafeWork NSW, 2019)'.

The Occupational Health and Safety Regulations of most Australian states have requirements for the identification and control of risks within workplaces. These broad requirements extends to the hazardous materials that may be present within the workplace. The requirements for management of hazardous materials are summarised below

Synthetic Mineral Fibre (SMF)

Synthetic Mineral Fibre (SMF) is a man-made insulation material used extensively in industrial, commercial and residential sites as fire rating, reinforcement in construction materials and as acoustic and thermal insulators. Types of SMF materials include fibreglass, rockwool, ceramic fibres and continuous glass filaments.

There are two basic forms of Synthetic Mineral Fibre (SMF) insulation, bonded and un-bonded.

- Bonded SMF is where adhesives, binders or cements have been applied to the SMF before delivery and the SMF product has a specific shape.
- Un-bonded SMF has no adhesives, binders or cements and the SMF is loose material packed into a package.

Exposure to SMF can result in short-term skin, eye and respiratory irritation. SMF is also classified as a possible human carcinogen with a possible increase in risk in lung cancer from long-term exposure.

The use of and the safe removal of SMF materials should be conducted in accordance with the National Code of Practice for the Safe Use of Synthetic Mineral Fibres [NOHSC:2006 (1990)].

Polychlorinated Biphenyls (PCBs)

Polychlorinated Biphenyls (PCBs) are a toxic organochlorine used as insulating fluids in electrical equipment such as transformers, capacitors and fluorescent light ballasts that were largely banned from importation in Australia in the 1970s.

PCBs are listed as a probable human carcinogen and should be managed in accordance with the ANZECC Polychlorinated Biphenyls Management Plan, 2003. The handling and disposal of PCBs must be performed in accordance with applicable state and commonwealth environmental protection laws as scheduled PCB waste.

The following Personal Protective Equipment (PPE) should be worn when handling items containing or suspected to contain PCBs - nitrile gloves, eye protection, and disposable overalls. The PPE should be worn when removing capacitors from light fittings in case PCBs leak from the capacitor housing.

Lead Paint

As per the Australian/New Zealand Standard (AS/NZS 4361.2:2017): Guide to hazardous paint management: Part 2: Lead paint in residential, public and commercial buildings: Section 1.4.16, Lead paint is defined as "a paint film that contains greater than 0.1% lead by mass in the dry film".

Lead carbonate (white lead) was once the main white pigment in paints for houses and public buildings. Paint with lead pigment was manufactured up until the late 1960's, and in 1969 the National Health and Medical Research Council's Uniform Paint Standard was amended to restrict lead content in domestic paint.

Lead in any form is toxic to humans when ingested or inhaled, with repeated transmission of particles cumulating in lead poisoning. Lead paint is assessed based on two potential routes of exposure. Firstly by the likelihood of inhalation or ingestion by people working in the vicinity of the paint and secondly by the condition of the paint. Paint that is flaking or in poor condition is more likely to be ingested than paint that is in a good, stable condition.

Any work relating to lead paint should be conducted in accordance with the 'National Code of Practice for the Control and Safe Use of Inorganic Lead at Work [NOHSC: 2015 (1994)]'.

Lead in Dust

Lead is ubiquitous in the urban environment, resulting from industrial processes, lead containing paint and as a by-product from the combustion of leaded petrol and other sources. Lead can accumulate as a constituent of settled dust, particularly in areas not frequently cleaned (such as ceiling spaces, plant rooms, etc) in older buildings.

There is currently no specific criteria for 'lead in dust' in Australia, however a criteria for lead in soil in residential settings of 300mg/kg is established. The use of this criteria for lead in dust is supported by a number of government agencies and papers, including the WA Department of Health 'Report on Lead Dust Monitoring in residences undertaken in Esperance Between 1 July and 8 August 2007' (December 2007), the NSW EPA document 'Managing Lead Contamination in Home Maintenance, Renovation and Demolition Practices: A Guide for Councils' (February 2003) and the EnHealth document 'Health-based Soil Investigation Levels' (March 2001).

Settled dust in ceilings, etc. is generally more finely divided than soils, and the disturbance or removal of dust with

elevated lead content has the potential to exceed exposure standards for inspirable dust and lead.

Prior to undertaking any removal work, the risk for potential exposure must be assessed and consideration to conducting health surveillance and biological monitoring should be given. Since it is difficult to use engineering controls to control airborne dust levels for some dust removal work situations (e.g. enclosed ceiling spaces), there is a greater reliance on personal respiratory protection to provide a safe working environment for the workers carrying out this task. Hence, any workers undertaking such tasks should have adequate training in correct work procedures, including the selection, use and maintenance of personal protective equipment and good personal hygiene practices.

This report has been prepared in accordance with the agreement between NSW Health and Greencap.

Within the limitations of the agreed upon scope of services, this work has been undertaken and performed in a professional manner, in accordance with generally accepted practices, using a degree of skill and care ordinarily exercised by members of its profession and consulting practice. No other warranty, expressed or implied, is made.

This report relates only to the identification of hazardous materials used in the construction of the building and does not include the identification of dangerous goods or hazardous substances in the form of chemicals used, stored or manufactured within the building or plant.

The following should also be noted:

While the survey has attempted to locate the hazardous materials within the site it should be noted that the review was a visual inspection and a limited sampling program was conducted and/or the analysis results of the previous report were used. Representative samples of suspect hazardous materials were collected for analysis. Other hazardous materials of similar appearance are assumed to have a similar content.

Not all suspected hazardous materials were sampled. Only those hazardous materials that were physically accessible could be located and identified. Therefore it is possible that hazardous materials, which may be concealed within inaccessible areas/voids, may not have been located during the audit. Such inaccessible areas fall into a number of categories.

- (a) Locations behind locked doors;
- (b) Inset ceilings or wall cavities;
- (c) Those areas accessible only by dismantling equipment or performing minor localised demolition works;
- (d) Service shafts, ducts etc., concealed within the building structure;
- (e) Energised services, gas, electrical, pressurised vessel and chemical lines;
- (f) Voids or internal areas of machinery, plant, equipment, air-conditioning ducts etc;
- (g) Totally inaccessible areas such as voids and cavities created and intimately concealed within the building structure. These voids are only accessible during major demolition works;
- (h) Height restricted areas
- (i) Areas deemed unsafe or hazardous at time of audit.

In addition to areas that were not accessible, the possible presence of hazardous building materials may not have been assessed because it was not considered practicable as:

1. It would require unnecessary dismantling of equipment; and/or
2. It was considered disruptive to the normal operations of the building; and/or
3. It may have caused unnecessary damage to equipment, furnishings or surfaces; and/or
4. The hazardous material was not considered to represent a significant exposure risk; and
5. The time taken to determine the presence of the hazardous building material was considered prohibitive.

Only minor destructive auditing and sampling techniques were employed to gain access to those areas documented in the Hazardous Materials Register. Consequently, without substantial demolition of the building, it is not possible to guarantee that every source of hazardous material has been detected.

During the course of normal site works care should be exercised when entering any previously inaccessible areas or areas mentioned above and it is imperative that work cease pending further sampling if materials suspected of containing hazardous materials or unknown materials are encountered. Therefore during any refurbishment or demolition works, further investigations and assessment may be required should any suspect material be observed in previously inaccessible areas or areas not fully inspected previously, i.e. carpeted floors.